

# YOUR CONTRIBUTION

Yes, I would like to support the

## Mid West Community Foundation

Title: \_\_\_\_\_ First Name: \_\_\_\_\_

Surname: \_\_\_\_\_

Organisation: \_\_\_\_\_

Address: \_\_\_\_\_

Suburb/Town: \_\_\_\_\_

State: \_\_\_\_\_ Post Code: \_\_\_\_\_

Telephone: \_\_\_\_\_

Email: \_\_\_\_\_

### Gifts payable to: 'WACF - Mid West CF'

\$50 \$100 \$200 \$500 Other \$ \_\_\_\_\_

### Please tick payment method:

Cheque  Money Order  Credit Card

### Type of card:

VISA  Mastercard

Name on card: \_\_\_\_\_

Card Number: \_\_\_\_\_

Card Expiry: \_\_\_\_\_

Signature: \_\_\_\_\_

I would like to provide a recurring gift on my credit card of

\$ \_\_\_\_\_ Frequency: \_\_\_\_\_  
*(eg. annually, weekly, quarterly)*

### Please post your form and gift to –

Western Australian Community Foundation  
PO Box 3348, Perth WA 6832

### Many thanks for your support.

- I do not wish to receive any further correspondence.
- Yes, I would like to receive additional information on bequests
- Yes, I would like a local advisory committee member to contact me with more information

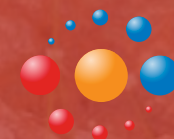
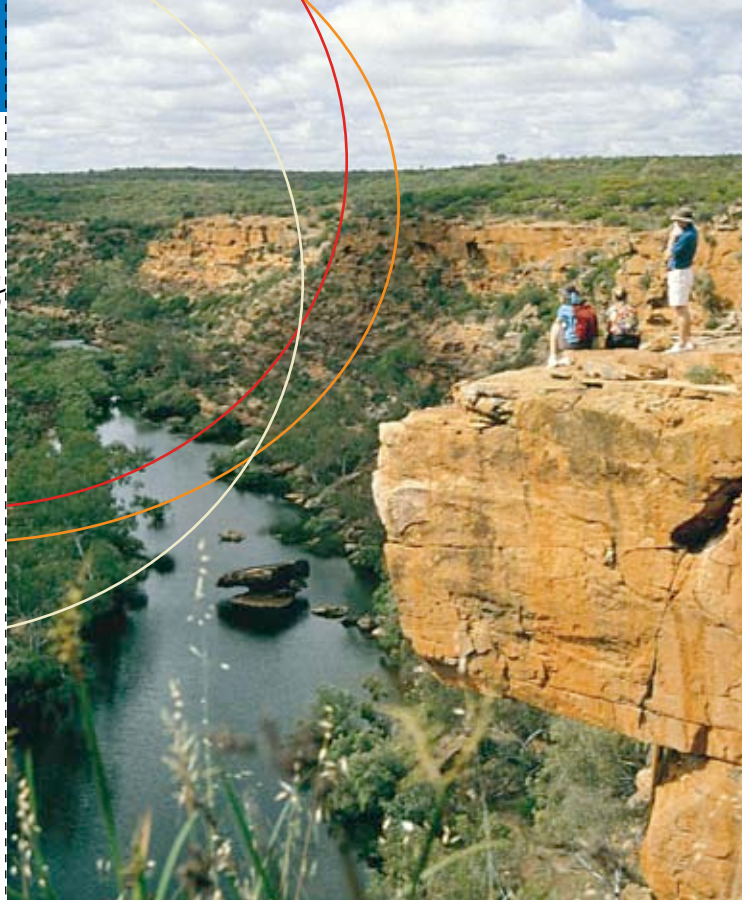

**Mid West Community Foundation**  
*connecting community*

*Supporting and Contributing to the  
Future of Mid West Communities*

*This is your chance to contribute to the  
social, cultural and economic well-being of  
our community now and into the future.*

## CONTACT

For further information, please contact:  
Western Australian Community Foundation

PO Box 3348, PERTH WA 6832

Ph (08) 9224 6000

info@wacf.org.au



**Western Australian  
Community Foundation**

## Mid West Community Foundation

The Mid West Community Foundation is a charitable, community based initiative established in 2007 to facilitate community growth and development and to connect our people.

It is underpinned by philanthropy: the planned and structured giving of money, time, information, goods and services, voice and influence, to improve the wellbeing of our community.

At the heart of it is the desire to sustain, grow and provide opportunity - from small groups passionate about a cause to whole of community projects that bring people together.

“*the desire to sustain, grow  
and provide opportunity*”

## How does it work?

It's pretty simple really. Donations from individuals, communities and corporations are pooled in a perpetual trust and invested. The interest earned from the trust is later distributed back to Mid West communities in the form of grants, to fund charitable projects and activities which inspire, develop or enhance community connectedness.

Giving is not new to our community: initiatives such as the Sydney Memorial, Morawa Community Trust, Geraldton Grammar School, St John of God Hospital and Karalundi Aboriginal Education Centre & Community exist today as a result of the generous giving of money, time, voice and influence.

The Mid West Community Foundation continues this story of generosity ... but it has the capacity to keep on giving in perpetuity.

## How is it Managed?

The Mid West Community Foundation has been established under the umbrella structure of Western Australian Community Foundation, which serves as trustee for a number of funds and trusts across the state.

As Trustee, Western Australian Community Foundation is responsible for the management and coordination of all administration, legal and financial matters relating to the Mid West Community Foundation.



## At the Grass Roots

A local advisory committee of community members from across the Mid West region has been established, to act as the representative local body.

The local advisory committee will work closely with Western Australian Community Foundation to seek and recommend local initiatives and projects for support.

This model ensures grass roots input and participation. No other community foundation in Australia shares this model.

## Ways to Give

Western Australian Community Foundation can accept both tax-deductible donations and non-tax deductible gifts from individuals, businesses, government or community organisations on behalf of the Mid West Community Foundation.

Individuals may also choose to make arrangements to leave a bequest, ensuring the value of the gift is preserved in perpetuity, delivering benefits to the community for years to come.



## How Grants are Made

Donations and gifts are accepted and managed; the income earned is then used to provide a reliable and regular source of funds for charitable grants within the community.

Groups wishing to access funds will be required to follow a formal grant application process.

Further information on the grant application process and grant opportunities can be obtained by contacting Western Australian Community Foundation on phone (08) 9224 6000.